

FOR SALE

11,361 Sq. Ft. (+/-)

LIZOTTE

AND ASSOCIATES REAL ESTATE INC



10538 - 82 Avenue, Edmonton, AB

RETAIL INVESTMENT MULTI TENANTED

Property Highlights

- Multi-tenant, fully leased main floor retail
- An excellent location in the heart of Old Strathcona
- Recently built in 2014 and in excellent condition
- ALL leases have been recently renewed
- An excellent opportunity to own 5 retail bays on Whyte Avenue.
- A possible redevelopment site; neighboring buildings can be purchased as well (please contact the Associate for additional information)
- ALL leases are Triple Net



780.488.0888



www.lizotterealestate.com



#1200, 10117 Jasper Avenue
Edmonton, AB T5J 1W8



No warranty or representation, expressed or implied, is made as to the accuracy of the information contained herein, and same is submitted subject to errors, omissions, change of price, rental or other conditions, withdrawal without notice, and to any specific listing condition, imposed by our principals.

FOR SALE

Retail Investment Multi-Tenanted - FULLY LEASED

LIZOTTE
AND ASSOCIATES REAL ESTATE INC

Demographics within 5KM

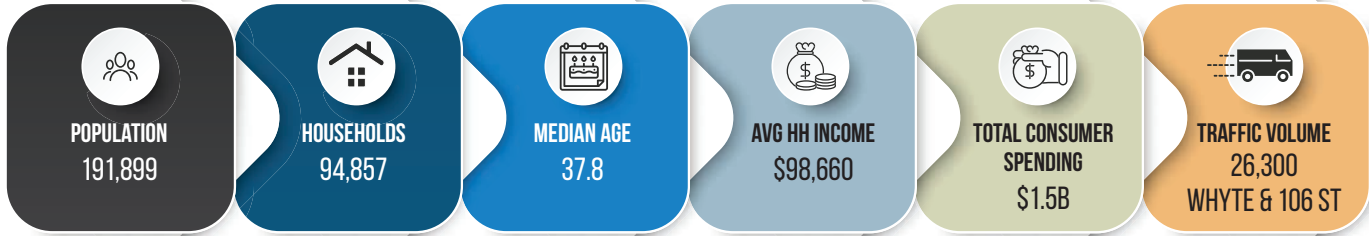

*10552, 10546/48 and 10542/44 are for sale. Please ask associate for more information.

Current Tenants

- Benars Vegan Restaurant
- Beavertails
- Teapsy Tea
- New Everest
- Chi & Em Asian Bistro

Rear of Building



FOR SALE

Retail Investment Multi-Tenanted - FULLY LEASED

LIZOTTE
AND ASSOCIATES REAL ESTATE INC

Floor Plan

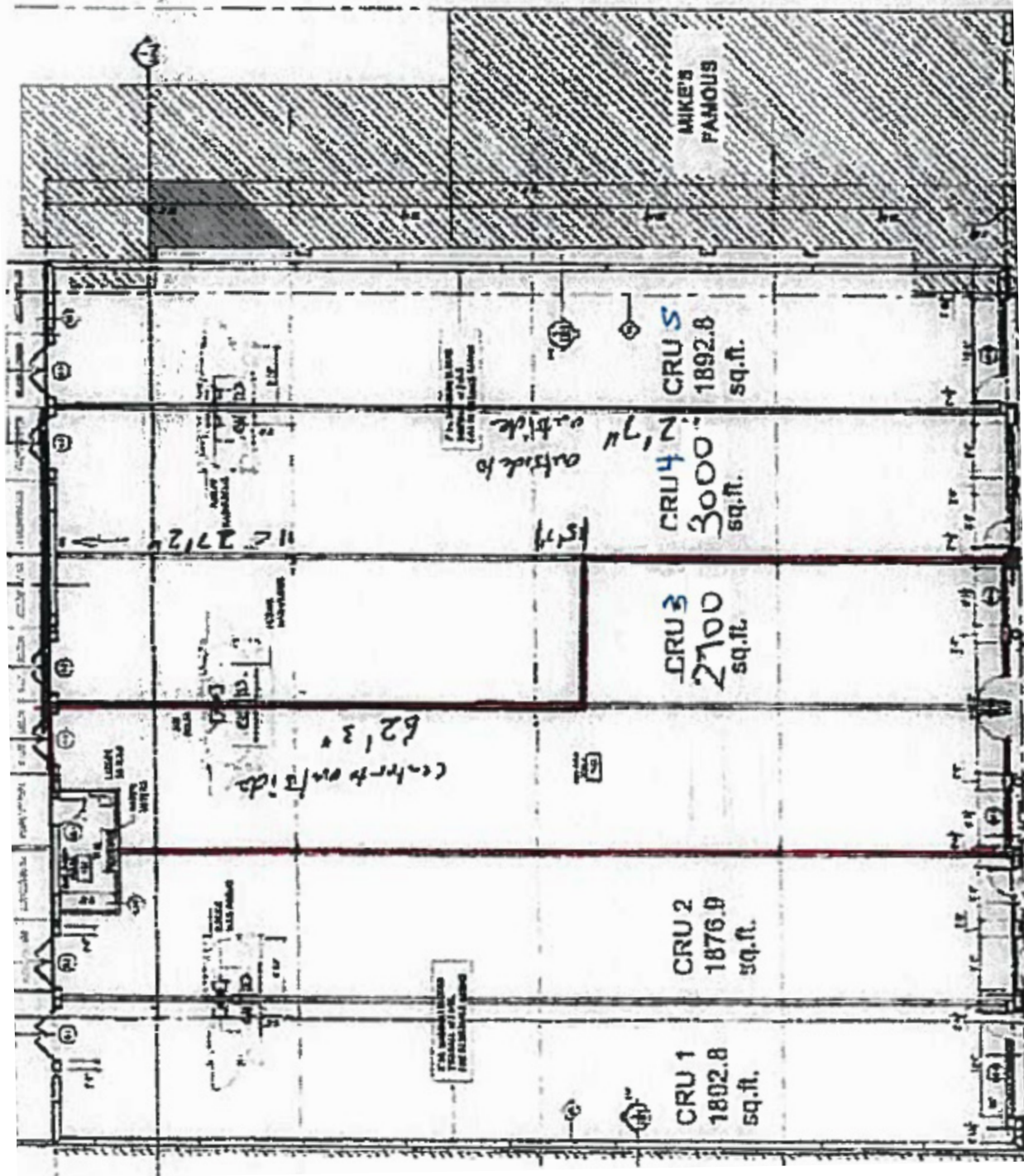

780.488.0888



www.lizotterealestate.com



#1200, 10117 Jasper Avenue
Edmonton, AB T5J 1W8

No warranty or representation, expressed or implied, is made as to the accuracy of the information contained herein, and same is submitted subject to errors, omissions, change of price, rental or other conditions, withdrawal without notice, and to any specific listing condition, imposed by our principals.

FOR SALE

Retail Investment Multi-Tenanted - FULLY LEASED

LIZOTTE
AND ASSOCIATES REAL ESTATE INC

Property Information

Municipal Address: 10538 - 82 Avenue, Edmonton, AB

Building Size: 11,361 Sq. Ft. (+/-)

Lot Size: 14,528 Sq. Ft. (+/-)

Zoning: General Business Zone (CB2)

Parking: Street front parking/ Neighboring paid parking lot to the West of the building

Power: 200 Amps/unit

Heating: HVAC

Loading: Doors in back alley

Possession: Immediate/negotiable

\$\$\$

Purchase Price: \$6,000,000.00

Lease Rate: Average \$32.00

Op Costs: \$15.58 (2024)

Contact

David J. Olson

Senior Associate

Cell: 780.908.1650

Direct: 780.784.5356

david@lizottterelestate.com

Justin Sorensen

Associate

Cell: 780.257.6860

Direct: 780.784.9581

justin@lizottterelestate.com

