

FOR SALE

3,293 Sq. Ft. (+/-)

LIZOTTE

AND ASSOCIATES REAL ESTATE INC

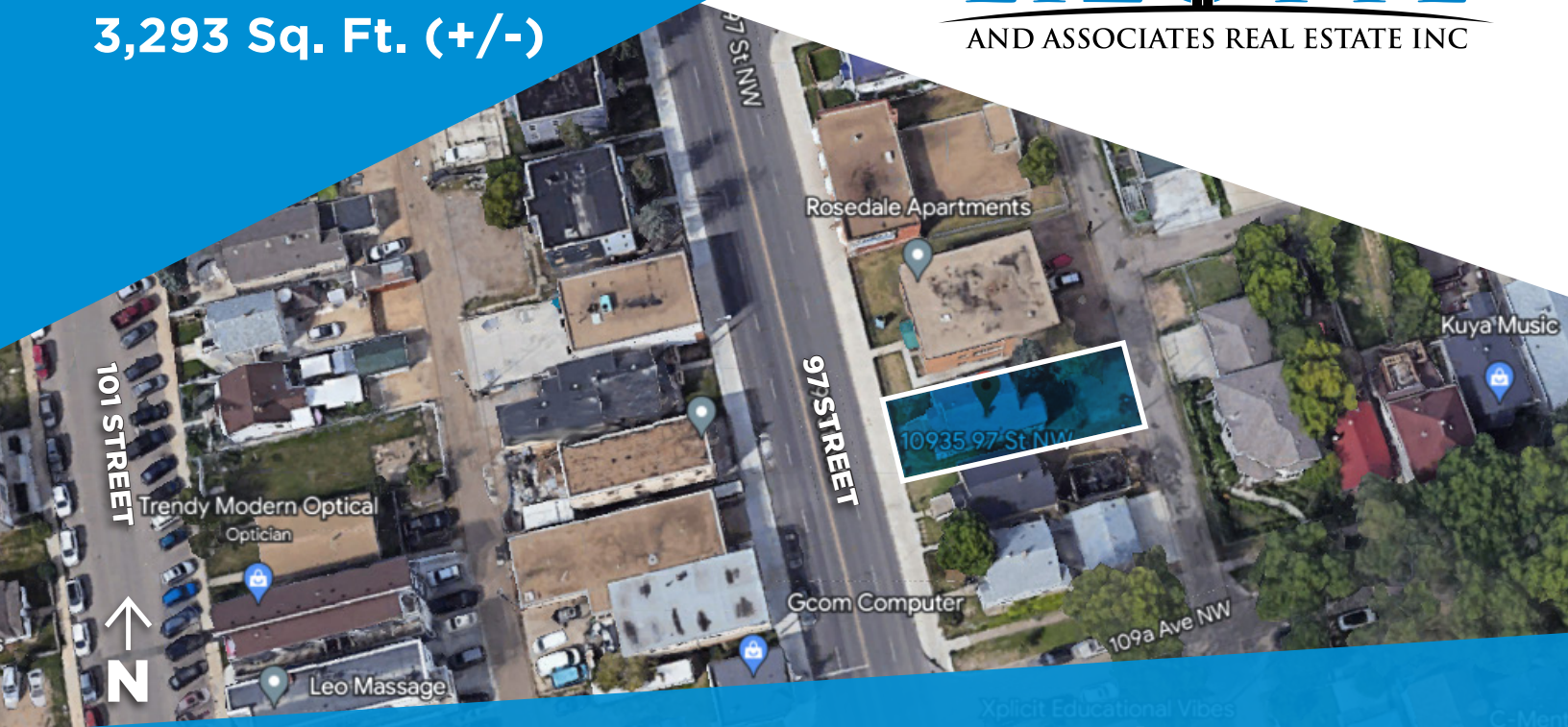

10935 - 97 Street NW, Edmonton, AB

MULTIFAMILY DEVELOPMENT SITE

Property Highlights

- Close proximity to Royal Alex Hospital, Kingsway Mall and Commonwealth Stadium
- Development permit and plans in place
- Quick Access to 97 Street
- Located in McCauley Neighborhood
- Portfolio Sale



780.488.0888



www.lizotterealestate.com



#1200, 10117 Jasper Avenue
Edmonton, AB T5J 1W8



No warranty or representation, expressed or implied, is made as to the accuracy of the information contained herein, and same is submitted subject to errors, omissions, change of price, rental or other conditions, withdrawal without notice, and to any specific listing condition, imposed by our principals.

FOR SALE

10935 97 Street NW, Edmonton, AB

LIZOTTE

AND ASSOCIATES REAL ESTATE INC

Property Information

Municipal Address: 10935 97 Street NW, Edmonton, AB

Legal Address: Lot 25, Block 34, Plan D

Size: 3,293 Sq. Ft. (+/-)

Zoning: DC1

Possession: Immediate/negotiable

\$\$\$

Purchase Price: Contact Associate

Contact

Rohin Geis

Associate

Cell: 587.597.1553

Direct: 780.784.9586

rohin@lizotterealestate.com

Ryan Cox

Unlicensed Assistant

Cell: 780.864.9373

Direct: 780-784-9584

ryancox@lizotterealestate.com

