

FOR SALE

2.79 Acres (+/-)

LIZOTTE

AND ASSOCIATES REAL ESTATE INC

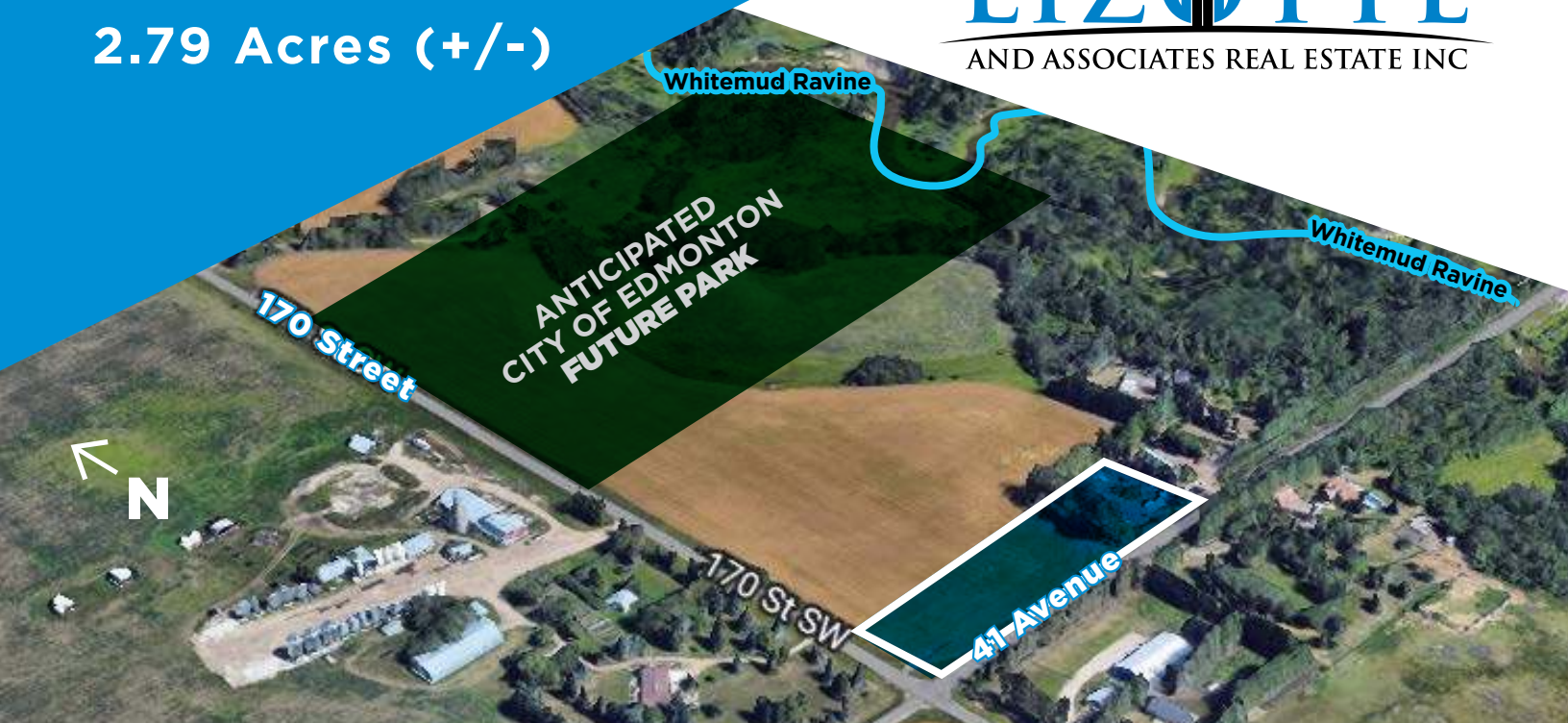

16830 - 41 Avenue SW, Edmonton, AB

POTENTIAL RESIDENTIAL REDEVELOPMENT SITE

NEW INFORMATION

- Basis conversations with the City of Edmonton, medium density zoning would likely be approved by Council to promote the City's vision of higher density.

Property Highlights

- Agricultural land part of the Glenridding NSP
- Near Edmonton's stunning Whitemud Creek to the east and Edmonton's future park to the north in prestigious Windermere neighbourhood
- Within Edmonton's Glenridding Ravine Neighborhood Structure Plan;
[Click here for more information](#)
- Minutes from the Anthony Henday
- Strategically located on 170 Street SW & 41 Avenue SW

Map View | Edmonton, Alberta

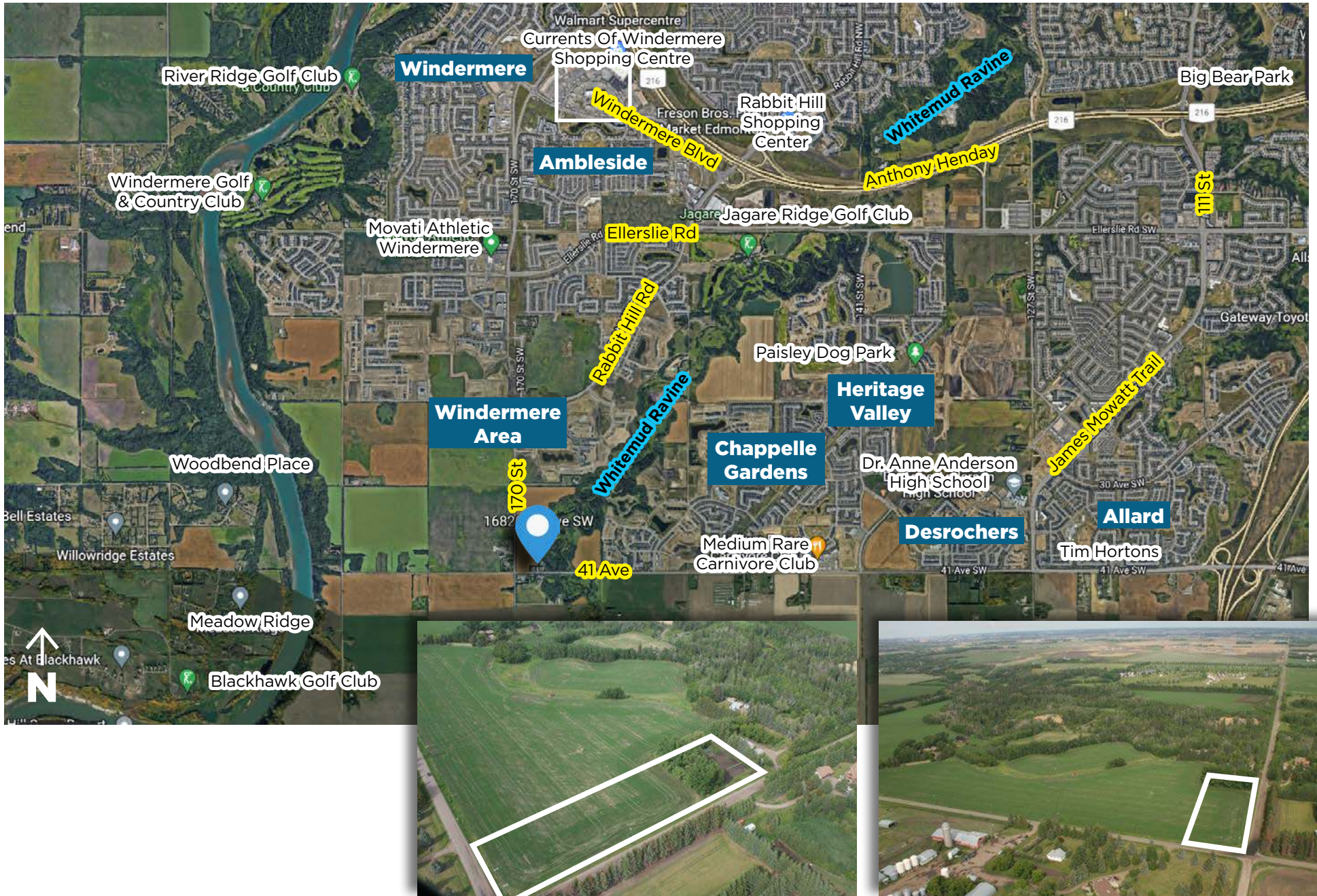

Glenridding Ravine NSP

Land-Use Concept

Legend

-  Potential Medium (or low) Density Residential/Stand Alone Multi-site
-  Single/Semi-Detached Residential
-  Row Housing
-  Low Rise/Medium Density Housing
-  Medium Rise/High Density Housing
-  Community Commercial
-  Transit Centre
-  Park
-  Urban Village Park
-  Existing Golf Course/Club House
-  Environmental Reserve Easement
-  Greenway (ROW)
-  Greenway (MR)
-  Stormwater Management Facility
-  Public Upland Area
-  Lands Between UDL & Top-Of-Bank Roadway
-  Top-Of-Bank Roadway & Park
-  NSP Boundary
-  Arterial Roadway
-  Public Utility Right-Of-Way
-  Collector Roadway
-  Emergency Access
- Top-Of-Bank Roadway/Park

[Click here for full Glenridding Neighborhood Structure Plan](#)

Subject Property

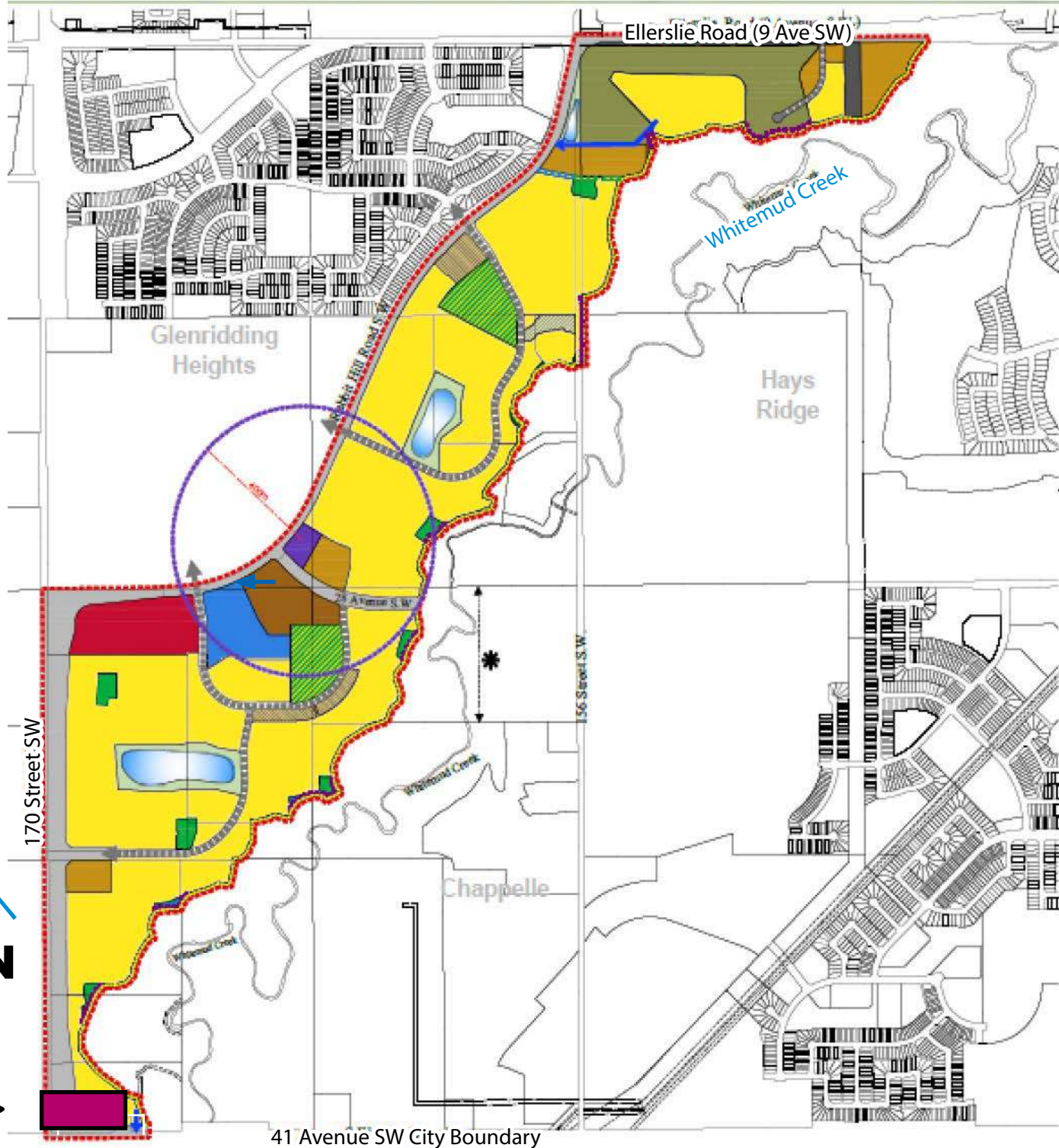

41 Avenue SW City Boundary

FOR SALE

PRIME CREEKFRONT

LIZOTTE
AND ASSOCIATES REAL ESTATE INC

2.79 AC (+/-) | Property Information

Address: 16830 - 41 Avenue SW, Edmonton, AB

Legal Description: Lot F; Block ; Plan 5395MC

Future Potential Use: Potential Residential Redevelopment Site

Present Zoning: Agricultural (AG)

Sale Price: \$1,250,000.00 (\$448,000/Acre)

Contact

Christian Jones

Land Sales Executive

Cell: 780.716.2851

Direct: 780.784.0888

christian@lizotterealestate.com

Rohin Geis

Licensed Assistant

Cell: 587.597.1553

Direct: 780.784.9586

rohin@lizotterealestate.com

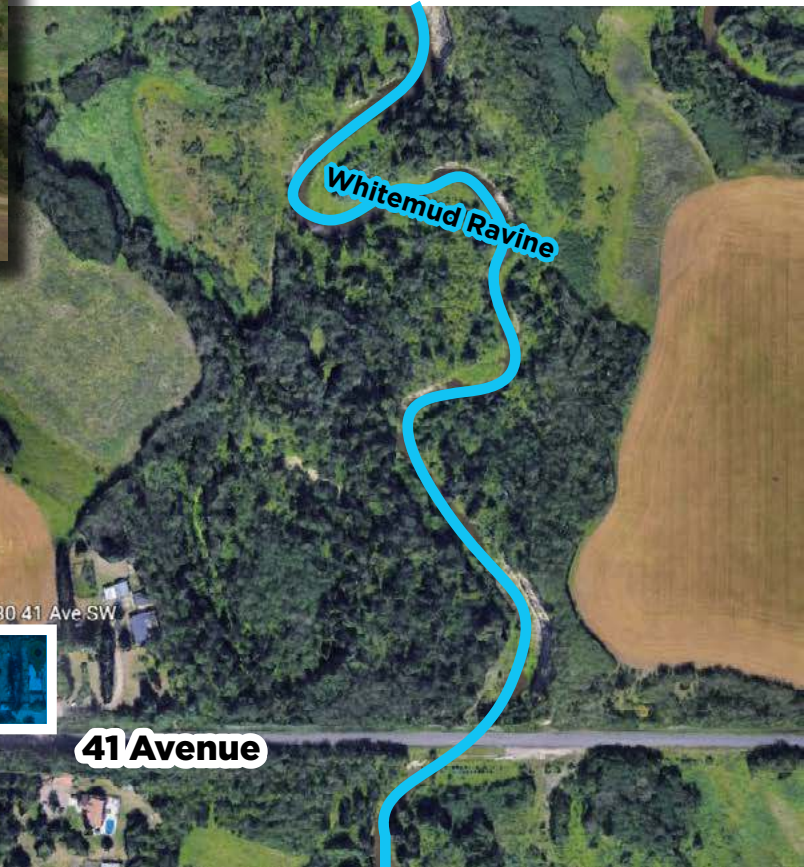

170 Street

2.79 AC

16830 41 Ave SW

41 Avenue



780.488.0888



www.lizotterealestate.com



#1200, 10117 Jasper Avenue
Edmonton, AB T5J 1W8

No warranty or representation, expressed or implied, is made as to the accuracy of the information contained herein, and same is submitted subject to errors, omissions, change of price, rental or other conditions, withdrawal without notice, and to any specific listing condition, imposed by our principals.