

1 ACRE PRIME REDEVELOPMENT OPPORTUNITY

441 - 111 Street SW, Edmonton, AB

**FOR SALE**

## PROPERTY HIGHLIGHTS

- Rare redevelopment opportunity in mature neighborhood
- High traffic corner
- Access to Anthony Henday Drive and Ellerslie Road
- Close proximity to the proposed South Edmonton Hospital

# 1 ACRE PRIME REDEVELOPMENT OPPORTUNITY FOR SALE

## PROPERTY INFORMATION

<b>MUNICIPAL ADDRESS:</b>	441 - 111 Street SW, Edmonton, AB
<b>LEGAL ADDRESS:</b>	Plan 2146TR, Block 1, Lot 1
<b>SIZE:</b>	1.01 Acres
<b>ZONING:</b>	Rural Residential Zone (RR)
<b>PLAN IN EFFECT:</b>	Heritage Valley SCDB Richford NASP
<b>PURCHASE PRICE:</b>	\$2,000,000

Area has undergone extensive redevelopment in recent years and current expansions to Ellerslie road in this area are underway. The site is situated only a few blocks from the proposed future South Edmonton Hospital due to be complete 2026-2030. Location is prime for a neighborhood commercial site serving the MacEwan and Blackburn neighborhoods and on a main arterial into Heritage Valley. Area is currently expanding and densifying to the south, and the future development of the South Edmonton Hospital will drive additional interest in the area.

## MORE INFORMATION

### **TOM DEAN** ASSOCIATE

Cell: 780.920.8019  
Direct: 780.784.6550  
tom@lizotterealestate.com

### **CHUCK CLUBINE** SENIOR ASSOCIATE

Cell: 780.264.7773  
Direct: 780.784.6553  
chuck@lizotterealestate.com

### **BRITTNEY HUYNH** UNLICENSED ASSISTANT

Cell: 780.485.7337  
Direct: 780.784.0441  
Fax: 780.483.2277  
brittney@lizotterealestate.com

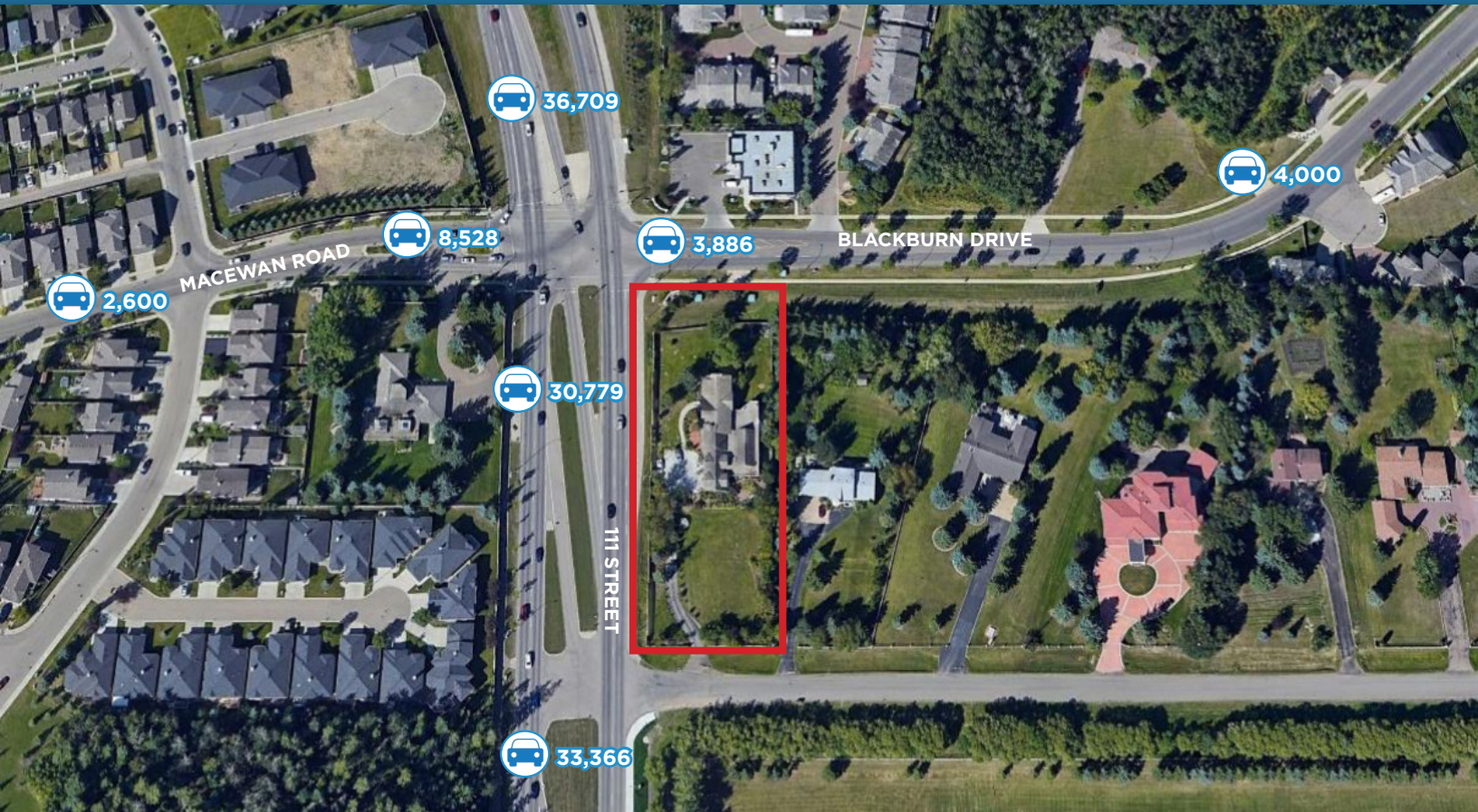

**LIZOTTE**  
AND ASSOCIATES REAL ESTATE INC

No warranty or representation, expressed or implied, is made as to the accuracy of the information contained herein, and same is submitted subject to errors, omissions, change of price, rental or other conditions, withdrawal without notice, and to any specific listing condition, imposed by our principals.

**780.488.0888**

www.lizotterealestate.com

#1200, 10117 Jasper Avenue Edmonton, AB T5J 1W8